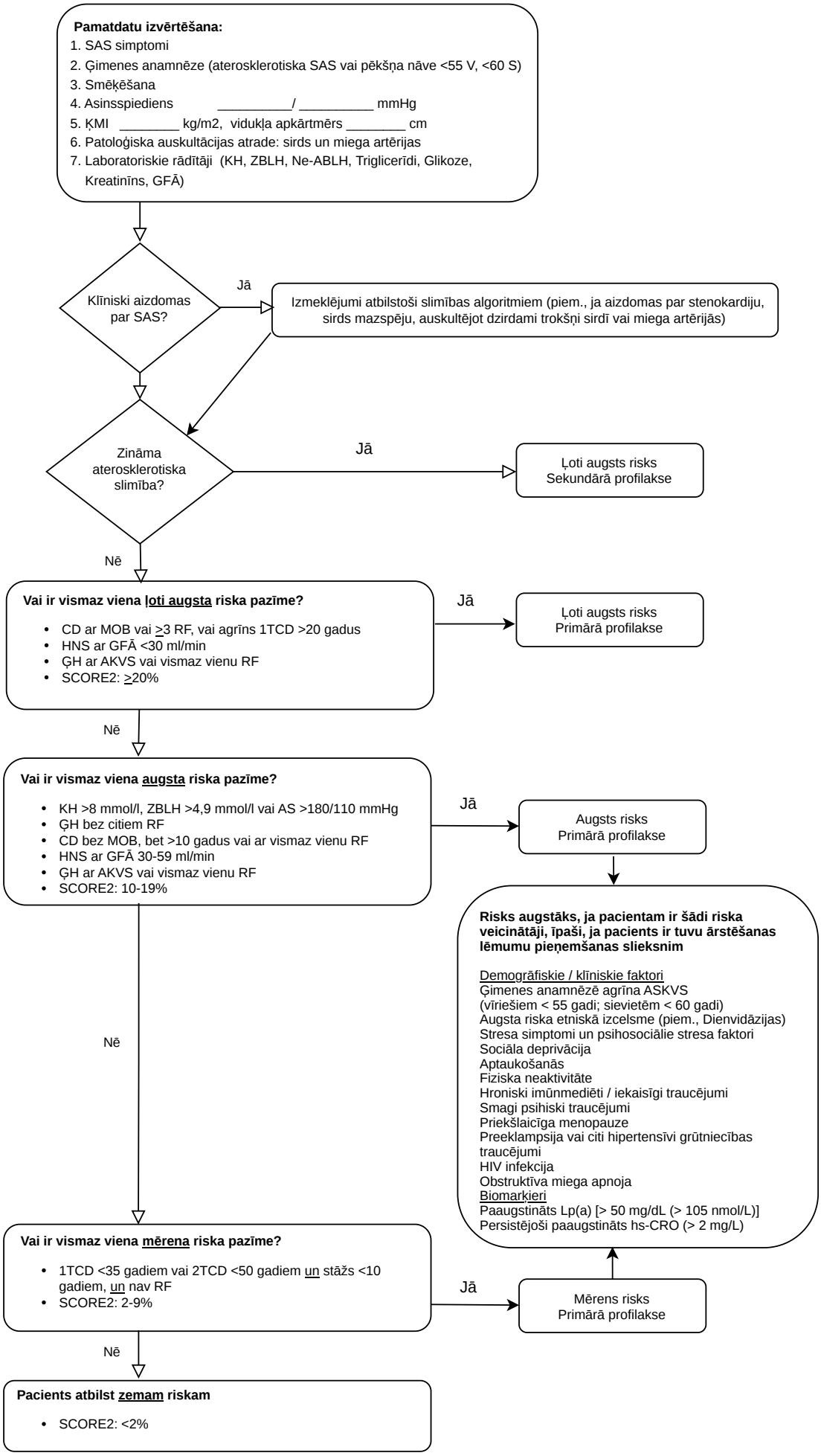Sirds un asinsvadu slimību riska novērtējums, izmantojot SCORE2 algoritmu